Clover Hill

Clover Hill, Nov. 8.- Mr. and Mrs. Wilson Gowin and Misses Nancy and Nettie O'Brien recently visited Mr. and Mrs. Jake Smith, of Ashland and Mr. and Mrs. Austin Ayers, of Farmville.

Bob Holt, who was hurt Sunday while playing, and was carried to Southside Hospital, Farmville, returned home after receiving treatment.

Mr. and Mrs. F. W. Hanenkrat were Sunday dinner guests of Mr. and Mrs. Bolden McCormick.

Mrs. Harry Jenkins is quite sick at her home here.

Sympathy is extended to Mrs. J. W. Smith in the death of her father, Mr. J. G. Nilsson.

Mr. and Mrs. J. V. Torrence and son spent the week-end in Fairfax with Mr. and Mrs. R. C. Moore, Jr.

Mrs. W. P. Gills and Mrs. Rebecca Shanks spent Monday with Mrs. Allen O'Brien. Week-end guests in the Gills home were Mrs. Mary Copenhaver, of Richmond; Messrs. Hugh and Henry Gills, of Buckingham; Mrs. Cornelia Conner, of Halifax; Mr. and Mrs. Allen Gills, and daughter, Carolyn, and Mr. and Mrs. William Saville, of Lynchburg.

Miss Mary Covington spent the week-end in Newport News with Mrs. Joel Jenkins.

Mr. and Mrs. J. L. Torrence were dinner guests Saturday evening of Mr. and Mrs. Frank Rosser, of Brookneal.

Visiting Mr. and Mrs. Tommy Covington on Sunday were Mr. and Mrs. Bennet Gillham and Mr. and Mrs. Waverly Gilliam and daughter, Nancy Gail, of Farmville; Mr. and Mrs. Robert Coleman and Mrs. W. L. Turner, of Vera and Mr. and Mrs. J. L. Torrence.

Mr. and Mrs. J. P. Johnson spent Sunday with Mr. and Mrs. Richard Smith, of Gladstone.

Mrs. J. P. Johnson Jr. and Mrs. Vina Kress visited Mrs. Lee Cox, of Richmond over the week-end.

Friends of J. Twyman Conner will be glad to hear that he is progressing satisfactorily in Lynchburg General Hospital, from a compound fracture of the ankle, which he sustained while unloading a truck near Lexington.

Foreign Foods was the topic of interest to the members of Clover Hill Home Demonstration Club on **Tuesday at an all-day meeting held in the home of Mrs. T. M. Richardson. Unusual and colorful foods, such as Mexican Spaghetti, Spanish Rice, Japanese Eggs, Irish Potato Salad, Hawaiian Pineapple Pie, Swedish Oatmeal Cookies, and many others were prepared and served** by the club. At the afternoon session, there were 17 members and 6 visitors and two new members present. A Christmas party for all the clubs of the county will be held at 2 o'clock, December 15, in the new Elementary School. There will be no other meeting of the club in December.

OAKVILLE 4-H CLUB

The Oakville 4-H Club met on Oct. 10 at 10:45 A. M. Mrs. B. G. Anderson and Mr. J. A. Smith helped in the election of officers for the year. They are:

President, Larry Bingham
Vice-pres., Peggy McCormick
Secretary, Geraldine Martin
Reporter, Mildred Moore
Song leaders: Joyce McCormick, Helen Martin.

The club will meet again on Nov. 14.

Secretary of Defense Wilson recently said there would be no significant change either in the spending or size of the military establishment in the next fiscal year.

Marshall's
DEPARTMENT STORE
Main Street Appomattox, Virginia

Ladies & Children's Panties

CHILD'S COTTON — Size 2-4-6 ..... .19
CHILD'S COTTON TRIPPLE CROTCH— 2 to 14 .25
CHILD'S RAYON & NYLON — Size 4 to 12 .. .29
LADIES RUN-RESIST RAYON—Size 5-6-7 .... .29
LADIES TWO BAR TRICOT — Size 6-7 ..... .39
LADIES 40 DENIER NYLON — Size 5-6-7 .... .49

Ladies Princess Slips

NYLON — Size 32 to 40 ..... 1.98 - 2.98 - 3.95
NYLON HALF SLIPS — S. M. L. 1.98

Ladies Outing Gowns

Sizes 34 to 40 and 42 to 48 ..... 1.98

Come In and See the Largest Selection of
SHOES
Ever Shown in One Store in Appomattox County!

INFANTS — 0 to 3 ..... 1.98
CHILD'S — 2 to 5 ..... 2.98 — 3.95
CHILD'S — 5 1/2 to 8 ..... 2.98 — 3.95
BOY'S & GIRL'S — 8 1/2 to 12 ..... 3.98 — 4.69
BOY'S & GIRL'S For School — 12 1/2 to 3 .. 4.69
BOY'S & GIRL'S For School — 4 to 9 ..... 4.95
LADIES & MISSES CASUALS—4 to 9 2.98—3.95
LADIES DRESS "Queen Quality"—5½ to 9 7.95 — 9.95
LITTLE GENTS SCHOOL OXFORD — 2½ to 6 4.95
LITTLE GENTS WORK SHOE — 2½ to 6 .. 4.98
MEN'S WORK SHOES — 6 to 12 .... 3.98 to 8.95
MEN'S DRESS OXFORDS — 6 to 12 .. 4.95 to 8.95
"BATES" SHOES FOR MEN — 6 to 12 9.95 to 15.95

WE ARE HAPPY TO ANNOUNCE THAT WE HAVE BEEN SELECTED AS DISTRIBUTORS OF THE FAMOUS
"Samsonite Luggage"
FOR MEN AND WOMEN.
COME IN AND LOOK THEM OVER!

Society

Nichols - Wooldridge

Mrs. Bertha Martin returned to her home here after attending the wedding and reception in Bedford, of her cousin, Betty Jean Wooldridge. Mrs. Martin visited her aunt, Mrs. Emma Martin, in Roanoke; Mr. and Mrs. Tucker Cheatham, in Lynchburg, and spent a few days with Mr. and Mrs. B. C. Simms at Rustburg, while on her trip.

Bedford, Va.- Miss Jean Elizabeth Wooldridge, daughter of Mrs. M. E. Wooldridge and the late Mr. Wooldridge, and Cecil Franklin Nichols, of Buckingham, were united in marriage on Saturday, October 22, at 4 P. M. The bridegroom is the son of Mr. and Mrs. J. R. Nichols, of Huddleston.

The Rev. J. Wilson Rowe, Jr., and Dr. J. H. Grey performed the ceremony in the Bedford Presbyterian Church. A program of nuptial music was presented by Mrs. Robert Johnson, organist, and William Yowell, Jr., soloist.

Homer Wooldridge, uncle of the bride, gave her in marriage. She wore a floor length gown of white chantilly lace over satin, fashioned with a strapless bodice, full skirt, and long sleeved lace jacket. Her fingertip veil of illusion fell from a lace cloche and she carried a white Prayer Book with a white orchid showered in stephanotis.

Miss Wanda Wyse Wooldridge was her sister's maid of honor.

Bridesmaids were Mrs. Paul Huddleston; and Mrs. Walter Britton, of Richmond.

Charles R. Nichols served his brother as best man. Ushers were Leslie T. Richardson, Blacksburg; and Randolph Wilson, Buckingham.

Following the ceremony, the bride's mother entertained with a reception at the Bedford Country Club. After a wedding trip to New Orleans, La., the couple will reside in Farmville.

Appomattox High School lost to E. C. Glass, of Lynchburg, 35 to 0, in football game in Lynchburg last Friday night.

Richmond defeated Davidson, 19 to 0, last Saturday.

Washington Senators trade Vernon and Porterfield to Red Sox.

Carver-Price School News

Hello Readers! Patrons and friends are again extended a cordial invitation to attend "Open House," Thursday, November 10, at 8:00 P. M., in observing American Education Week. All patrons have been issued a personal invitation to attend. "Visit Your Schools" is being emphasized, and parents are urged to come. A teachers' chorus will sing. Dr. Aubrey Keesee, Supervisor of Education for Appomattox County, will speak; also Principal R. E. Patrick, and Rev. R. Q. Lawing. We will be looking for each of you.

The basketball game played Friday night, November 4, between the Carver-Price Panthers and Former Carver Students, was won by the Panthers, 31-28. Those playing on the Carver Team were: Raymond Lawing, George Jennings, James Williams, Walter Jones, James Gafford, with James Ferguson, Joe Robinson, and Herbert Williams substituting. Those playing on the Former Students team were: Charles Walker, Buddy Brown, John Scott, John Browder, and Eugene Browder.

Now that the basketball season is approaching, everything pertains to it. We are looking forward to having a good, new team this year. The Varsity graduated last year, so this year the team will be practically all new members. We will be rooting for you!

Last Monday a social was held in the gym for the benefit of the "Harvest Festival." On November 11, a movie will be shown for this drive. A Championship basketball game will be played Wednesday, November 9, at 1:00 P. M. to determine champions — the 8th or 9th grade.

Allen Watkins, a June graduate, is now attending West Virginia State College in Charleston, West Virginia. He is majoring in Psychology. He writes home that he is enjoying every moment of his work, and finds it most interesting, hard work, and that this year's Freshman Class is a very large one. We will be anxious to see Allen and talk with him about his experiences when he returns home for the holidays.

Until next week, our thought: "Teach me my days to number, and apply my trembling heart to wisdom."

Cafeteria Menu

Wed., Nov. 9.- Bologna Saute, turnip greens, lima beans, bread, butter, milk, cottage pudding.

Thursday, Nov. 10.- Meat loaf, baked tomatoes, smothered cabbage, bread, butter, milk, jello.

Friday, Nov. 11.- Vegetable soup with beef, toasted cheese and peanut butter sandwiches, milk.

Mon., Nov. 14.- Beef pie, mustard greens, pinto beans, bread, butter, milk, ginger-bread.

Tues., Nov. 15.- Hot dogs, cole slaw, mashed potatoes, bread, butter, milk, cherry cobbler.

Wed., Nov. 16.- Sliced chicken with gravy, candied sweet potatoes, green beans, bread, butter, milk, apple sauce.

Thurs., Nov. 17.- Beef hash, buttered green peas, bread, butter, milk, fruit jello.

Friday, Nov. 18.- Vegetable soup with beef, toasted cheese and peanut butter sandwiches, milk.

Safety With Firearms

Executive Director I. T. Quinn of the Commission of Game and Inland Fisheries, says that it is his hope and wish of the Commission that every one who hears afield and woods this year will take extra precaution in the handling of firearms.

Business leaders predict renewed boom.

Doris Hart, national champion, enters pro tennis.

Admiral Yarnell, now 80, warns of nations on nuclear war.

Cook Books AND CHECK BOOKS

A cook book helps the thrifty housewife to transform odds and ends of food into tasty dishes. A check book, through the record it provides, helps in the financial management of the family's funds.

Yes, in most homes, the check book is just as important as the cook book—or more so. You are invited to carry your Checking Account at this bank.

The Bank of Appomattox
Appomattox, Virginia
Member of Federal Deposit Insurance Corporation.

We've got 'em! Ford Trucks for '56

With more new exclusive features than any other truck line in America!

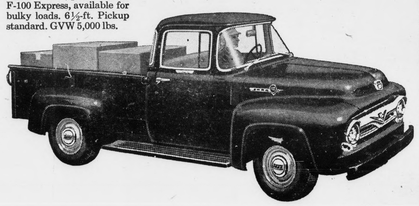

NEW! 8-ft. ½-ton Model F-100 Express, available for bulky loads. 6½-ft. Pickup standard. GVW 5,000 lbs.

New styling gives new Ford Trucks a *look of leadership*. You'll be proud to put your name on one of these beauties!

New comfort! New *Driverized* Cabs with full-wrap windshields cut driving strain, help you get more done with less effort.

New Lifeguard steering wheel helps protect driver from steering column in a collision. Only Ford has it. No extra cost!

New Lifeguard door latches give added protection against doors springing open in an accident. Only Ford has this feature!

Most horsepower per dollar*!

Power increases in every model from Pickups to BIG JOBS!

They're here—the great new Ford Trucks for '56 with *proven* Short Stroke power! Power increases up to 26%! With new styling, new comfort!

New Short Stroke power in *every* model—and at no extra cost. Now, a Six and *seven* Y-8 engines! With a wealth of advancements that put these new Fords apart from and ahead of all other trucks on the road today!

See the new Ford Trucks now. See all the ways they give you more that's *new* for your money than any other trucks!

NEW! Full-wrap rear window for greater visibility, easier backing, parking, maneuvering. Low extra cost.

NEW! Tubeless tires run 25° cooler, give extra mileage, resist blowouts! Standard on every Ford Truck! Easier to repair, too.

NEW! Sodium-cooled exhaust valves in heavy duty engines operate as much as 225° cooler, last far longer!

NEW! "*Special*" engines with 4-barrel carburetors, available on Series 600 and up, for extra power when you need it.

NEW! 12-volt electrical system for better starting, better performance, greater electrical reserve.

NEW! *Master-Guide* Power Steering now available on most Cab Forward, as well as most conventional BIG JOBS.

*More power for your money than any other truck line—proved by comparisons of net horsepower and suggested list prices of all truck lines.
F.D.A.F.

SEE YOUR LOCAL FORD DEALER

CHURCH NEWS

...omattox Court House
...Presbyterian Church
...yman Williams, Minister
...School, Mr. Lewis McCorkle, Supt. 10 A. M.
...Worship, 11 A. M.
...Fellowship, 6:30 P. M.

...Presbyterian Church
...School, John Goin, Supt.,
...Worship, 7:30 P. M.

...Presbyterian Church
...School, 10 A. M.

...Oak Baptist Church
...School, 9:45 A. M.
...Supt.
...Union at 7:00 P. M.
...Gibbons, Director.

...Baptist Church
...Randolph Hite, Pastor
...School, 10:00 A. M.
...Worship, 11:00 A. M.
...Pastor.
...Fields's Meeting, 7 P. M.
...Service, 7:30 P. M.
...Service, Wed., 7:30 P.

...Ann's Episcopal Church
...School, 9:45 A. M.
...Prayer and Sermon, 11 A. M. The Rev. Mr. Charles ...Hoar, Jr.

...Valley Chapel Church
...Services will be held as ...old Wesely ...Sunday at 3:00 o'clock. Rev. ...Poe will preach.

Hebron Baptist Church
Serving Since 1849
Appomattox, Virginia
Colie E. Rock, Pastor
10:00 A. M. Sunday School.
11:00 A. M. Worship.
7:00 P. M. Training Union.
8:00 P. M. Worship.
Wednesday
8:00 P. M. Prayer and Bible Hour. Choir rehearsal follows this service.

Liberty Baptist Church
Dr. Carl A. Collins, Jr., Pastor
Sunday School 9:45 A. M
Morning Worship 11:00 A. M
Training Union 6:45 P. M
Revival Services each night, Sunday thru Friday, at 7:45 P. M.
Nursery will be open each night during Revival Services.

Seventh-day Adventist Church
William Carey, Pastor
Saturday, November 12, 1955
Sabbath School at 9:30 A. M.
Morning Worship, 11:00 o'clock. Reading, "The Nearness of the Day of the Lord." Week of Prayer readings will be held nightly during the coming week.
M. V. Meeting at 7:45 o'clock, Friday night.

Memorial Methodist Church
Rev. Lee H. Richreek, Pastor
Sunday School, 10 A. M.
C. W. Smith, Supt.
Morning Worship, 11 A. M
Sermon subject: Religion.
Evening Worship, 7:30 P. M.
Subject: The Power of The Cross.

Appomattox Methodist Circuit
Aaron D. Smith, Pastor
10 A. M. Trinity.
11:15 A. M. Bethel.

WE HAVE THE GENUINE
TRANSPARENT PLASTIC
FLEX-O-GLASS
For Windows of All Kinds
4 Hundreds of Other Uses!
Only 26¢ Lin. Ft. (36 Inches Wide)
Now Clear—Flexible—Shatterproof—Long Lasting
Use Indoors and Outdoors. Protects Porch Screens, Patios, Cabinets.
Barns, Poultry and Hog Houses Windows.
Protects walls, baked stoves, sinks, tables.
Chair Covers, Garment Bags, Shower Curtains.
KEEPS IN HEAT—KEEPS OUT COLD—CHEAPER THAN GLASS
EASY WITH SHEARS & TACK ON—EASY TO SEAL OR SEW
Appomattox Hardware Co., Inc.

Colored Dots

The general public is cordially invited to attend the ordination services of the newly elected deacons of the Promise Land Baptist Church this Sunday evening at 3 P. M. The local church choir will render music. A special invitation is extended to all deacons from sister churches.

The local chapter of New Farmers of America met in the Agricultural class room last Tuesday at activity period and adopted its program of work. Twenty-five objectives were approved as this years program of work. The vice president Bobby Booker presided. Each boy of the chapter was placed on a committee to make plans for carrying out the program of work. Plans were worked out for entertaining the Western Federation on next Wednesday, here, in a special leadership workshop. The Western Federation is composed of N. F. A. Chapters from Buckingham, Campbell, Bedford, Albemarle and Appomattox. The conferenncc will be under the direction of Dr. M. A. Fields of Virginia State College.

The quartet contest sponsored by the Young Men's cuib of the Promise Land church was a great success last Sunday evening. The church was filled to its capacity. The following groups appeared. The Star Light Singers of Naruna; The Pilgrim Travelers of Kenbridge; the Silvertone of Pamplin and the local Kings of Harmony. Mr. George Calloway was master of ceremony. The pastor of the church had charge of the devotionals. The prize was given the Naruna Star Light Singers. Each group received a donation. A total of $60.00 was reported. The president and vice president of the club gave remarks. Deacon Emmette responded on behalf of the church.

A large crowd attended preachular preaching services at the Gallee Baptist Church last Sunday morning. The pastor delivered a special sermon. The church choir rendered special music. The Rev. C. A. Marshall assisted in the service.

The public is invited to worship at the First Baptist Church this Sunday morning at the regular preaching hour.

Tonight at 8 P. M. the teachers of the local high school will present a special program and open house. All parents and patrons are invited to attend.

Mrs. M. J. Price left Wednesday for Portamouth, Va., for the annual meeting of the Negro Organization Society.

R. Q. LLawing attended the district conference of the Vocational Teachers in Farmville last Monday evening.

News has been received here of the accidental death of Sidney Walker, brother of Miss Virginia Walker one of our county teachers, in Detroit, Mich. Funeral arrangements have not been completed.

Mr. and Mrs. Edgar Chilton were the dinner guests of Rev. and Mrs. Lawing Sunday.

Rev. J. A. Shelton was the supper guest and spent the night in the home of Mr. and Mrs. Chas. H. Canada Saturday.

A large crown attended preaching services at the St. Luke Church Sunday. Everyone enjoyed the music from the choir. Some of the church members brought out gifts for the pantry day shower at Moses Nursery Home, Friday, Nov. 11, in care of Mrs. Louise Canada.

The St. Luke choir and pastor Shelton were in charge of services at the Alahama Baptist Church on Sunday at 3:00 o'clock.

Please come: one and all, to the St. Luke Baptist Church Sunday, Nov. 13 at 7:30. There will be quartet singing for the benefit of the church choir.

Mrs. A. B. Elliott is very ill at this writing.

After spending the week-end at her home and attending church services, Mrs. L. M. Canada returned to her duties in Appomattox.

The public is invited to attend a prayer session Visiting Clubs meeting at the Jordan Baptist Church Saturday, Nov. 19, at 2:00 o'clock in the afternoon. Come one, come all.

1507 Persons X-Rayed In Mobile Clinic

The largest number ever to use the service—1507—passed through the Mobile TB X-ray Clinic during its five-day visit, just concluded in Appomattox County.

Dr. H. E. Jenkins, Health Director, expressed much satisfaction with the results, but said he could not forget the sobering fact that the number represents only 26% of the population over 15, those eligible to receive this service.

"The result of the clinic is due in large part to the excellent work done by the Appomattox County Tuberculosis Association, and we wish to express at this time our sincere appreciation to them, and to all volunteer workers who assisted in any way in making this Health program successful," Dr. Jenkins said.

"While we are gratified with the results achieved, we feel that more people should have taken advantage of the free facilities to protect themselves, their families, and communities from the disease," he said.

"Whatever else has been accomplished, we are pleased with one result that we feel was achieved: the people of the community have been made more health conscious regarding tuberculosis," the director concluded.

Veterans Day Dinner Here Friday Night

Rev. John J. Howard, of St. Luke's Episcopal Church, Blackstone, who is also Chaplain of the American Legion, Department of Virginia, will speak on "Our Investment in America" at a Veterans' Day observance at the American Legion Home here on November 11. The public is cordially invited to attend this benefit, "I Am An American Day" smorgasbord dinner and program, at 6:30 P. M., sponsored by the American Legion Auxiliary, Unit 104. Plans are complete for the candlelight dinner. Miss Peggy Godsey will furnish the dinner music. Following the dinner Mrs. E. Carter Martin will sing, "Song of Peace," after which Rev. Howard will speak. Mrs. Joel W. Flood is chairman of the sale of tickets. Mrs. Floyd Smith, president, American Legion Auxiliary Department of Virginia; Mrs. S. Garland Burnette, a past president, and Mrs. O. W. Sheffield, District President, are invited guests.

STOP FOR HERE CIGARETTES
OLD GOLD CIGARETTES
REGULAR BIG 100's
AND OTHER POPULAR BRANDS
G. & T. Grocery Store
FORMERLY 'ALMOND'S STORE'
Appomattox, Virginia

WANTS TO WORK

Houston, Texas.- One of the stipulations which Wallace Davis, a retired salesman, put into the contract he had with the company he hired to build a series of dams for freshwater lakes on his farm, was they had to give him a job driving one of the tractors.

Governor Williams, of Michigan, has proposed a $16,640,000,000 Federal aid to education program over the next five-years.

Profits of industrial manufacturers set new peak.

Can't Get Rid of Your Cold?

Then try 666, the wide-activity medicine, for *greatest* effectiveness against *all* symptoms of *all kinds* of colds. 666 combines 4 potent, widely-prescribed drugs and gives positive dramatic results in a matter of hours. Its combined therapy covers the *complete range* of *all* cold symptoms.

No other cold remedy can match 666 liquid or 666 Cold Tablets. **666**

County of Appomattox Commonwealth of Virginia

Published below is a list of tracts of land and town lots returned delinquent for the non-payment of taxes for the year 1953. This real-estate will be sold at Public Auction at the front door of the Courthouse at Appomattox, Virginia, beginning at 10:00 A. M., on Monday, December 12, 1955, unless the tax is paid before that date. Amounts stated include tax, penalty, interest, and advertising costs.

CLOVER HILL DISTRICT, WHITE

Baldwin, Comer & Susie Ferguson c/o M. A. Price	25½ Acres	$ 3.15
Baldwin, W. R. c/o Mrs. Bessie Baldwin	70 Acres	7.75
Baldwin, W. R. c/o Mrs. Bessie Baldwin	50 Acres	10.46
Brown, Courtney J. & Mary c/o Davis Co.	1 Acre	.37
Conners, Nance & John J. Nevin	20 Acres	7.87
Gobble, Abraham	14.6 Acres	2.51
Gobble, Abraham & Dorothy	1 Acre	10.00
Lewis, Mrs. Susie c/o Mrs. Andrew Maddox	16½ Acres	2.84
Price, Alvin N. & Edna W.	1 Acre	17.84
Price, M. A.	25½ Acres	3.15
Ranson, James Wiley & Thomas Emery	90.3 Acres	11.13
Taylor, Mazie F. & Heirs c/o Mrs. O. D. Taylor	2 Acres	.22
Tully, S. L.	6 Acres	2.54
Varner, Herman A.	113.7 Acres	28.77
Williams, Danny B. & Betty N.	13/16 Acre	9.00

SOUTHSIDE DISTRICT, WHITE

Appomattox Aquatic Club	3/3 Acre	2.46
Cheatham, William Est.	5 Acres	1.23
Glover, John E. & Ora W.	56.88 Acres	45.59
Hodge, Avery M. & Lottie E.	15½ Acres	2.09
Paulette, Ernest Jackson	65½ Acres	14.64
Stewart, Duncan	6 Acres	3.05

STONEWALL DISTRICT, WHITE

Davis, Sarah E.	40 Acres	4.68
Davis, Thomas W.	24-3/4 Acres	2.11
Garrett, Nathan & Mary Nelda	10.13 Acres	1.13
Hundley, Elijah	11¼ Acres	2.76
Jamerson, Carlton W.	2 Acres	25.35
Lee, Jessie May c/o Mrs. C. C. Woods	10 Acres	1.23
Moore, Curry	1 Acre	.15
Reed, Carl T.	46.84 Acres	17.42

TOWN OF PAMPLIN, WHITE

Allen, G. M.	L & B 1/4 Acre	16.00
Gilliam, Joseph Glenn	Lots 1, 2, 3, & Bldg.	11.68

CLOVER HILL DISTRICT, COLORED

Duiguid, Charles	2½ Acres	1.55
Hancock, A. B.	1 Acre	5.54
Hancock, A. H.	26 Acres	3.84
Hancock, Elvira	3 Acres	1.50
Hill, Viola, R. H. & Chas. E. c/o Frances W. Ferguson	10 Acres	2.95
Jones, Jim c/o Mary Ann Stevens	5 Acres	3.68
Rice, Eliza	1 Acre	1.23
Ross, Fleming c/o Jack Jones	10 Acres	1.23
Walker, J. D. & M. L.	1/2 Acre	1.84
Walker, Robert & Giles c/o Flossie Walker	49.8 Acres	5.97
Walker, Sadie & Elizabeth Walker Turnes	1 acre	.15

SOUTHSIDE DISTRICT, COLORED

Cheatham, John L. & Alfred N.	6-3/4 Acres	2.51
Davis, Richard E.	1 Acre, L&D	27.06
Dixon, Samuel Ewd.	9 Acres	9.59
Elliott, Roberta c/o George Elliott	62½ Acres	11.68
Moore, Sallie c/o Samuel E. Dixon	2 Acres	.49
Williams, Chas. c/o Hulda Collins	10 Acres	2.46

STONEWALL DISTRICT, COLORED

Austin, Erman	37½ Acres	4.62
Beasley, John H. & Geo. H.	35 Acres	3.89
Crump, Margie, Annie & Children c/o L. Carey, Attorney	20 Acres	2.46
Davis, Eliz. c/o Virginia Dicks	4-3/4 Acres	1.82
Johnson, Alice (Alice Green) c/o Massie Stevens	20¼ Acres	2.25
Jones, Ashby B.	106 Acres	10.44
Lee, John	4 Acres	.98
Megginson, Norman c/o Mary R. Randolph	41½ Acres	7.77
Moore, Henry	4 Acres	2.21
Pennix, Eugene	46½ Acres	5.13
Preston, Laurence T. & Estelle	10 Acres	1.23
Preston, Laurence T. & Estelle	10 Acres	2.70
Robertson, Lucy c/o Susie E. Davis	3 Acres	1.97
Saunders, John L.	56½ Acres	8.71
Woodson, Frank	1.64 Acres	8.00

TOWN OF PAMPLIN, COLORED

Baker, Mahala c/o Frances W. Ferguson	Lot	1.84
Dismath, John Robert c/o Frances W. Ferguson	1 Acre Lot	1.23
Durphy, Thomas c/o Frances W. Ferguson	1/2 A. L & H	2.46
Franklin, Kate c/o Frances W. Ferguson	1/3 A. L & H	2.46
James, Preston	1 Acre	1.84

TOWN OF APPOMATTOX, COLORED

Watkins, Doug	Lot & Dwg.	3.70
Watkins, Jeanette	Lot & Dwg.	11.68

G. B. BUCHANAN, TREASURER
COUNTY OF APPOMATTOX

Appomattox, Virginia
November 8, 1955

Weather Report: COLD WAVE COMING